

HANGER LOOP CONSTRUCTION - TOPS/DRESSES

2 Piece Non-Crossover Underarm

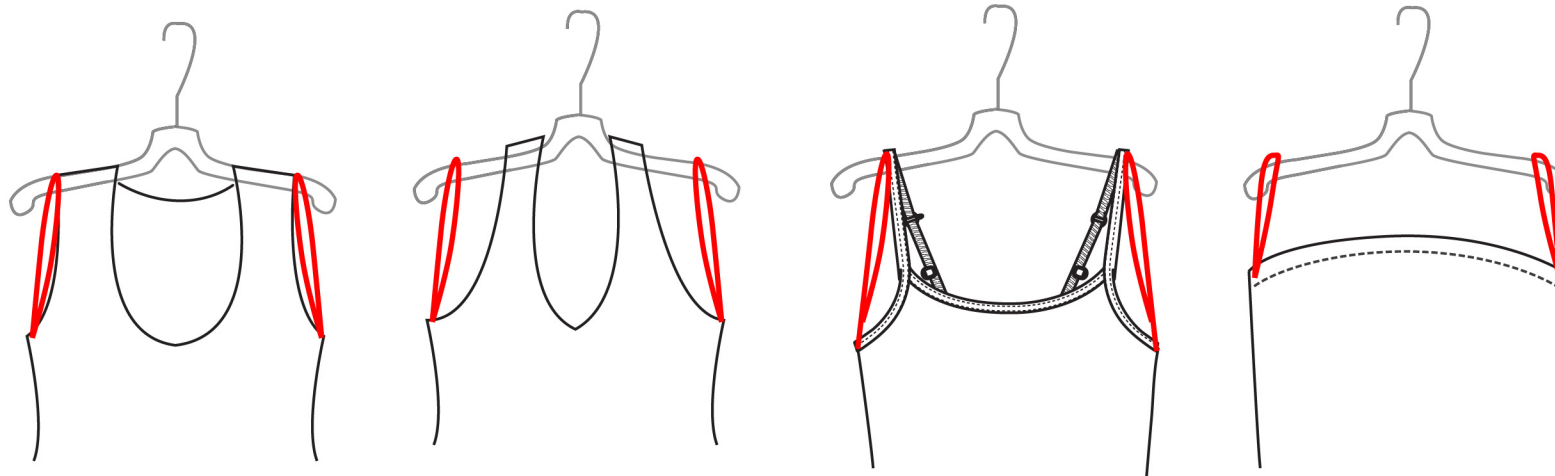

Set at side seams 1" below underarm
Secure around hanger arm

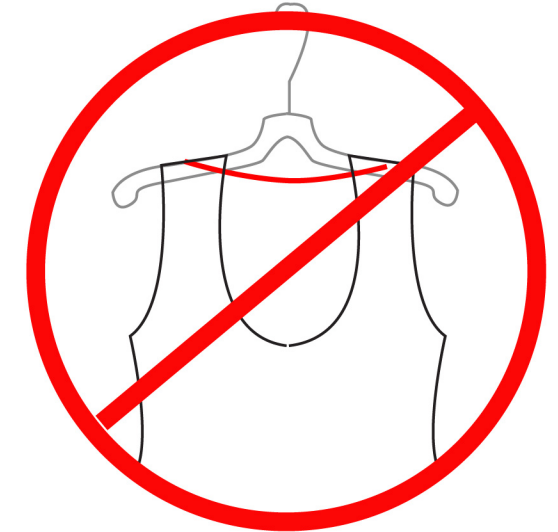

2 Piece Crossover Shoulder

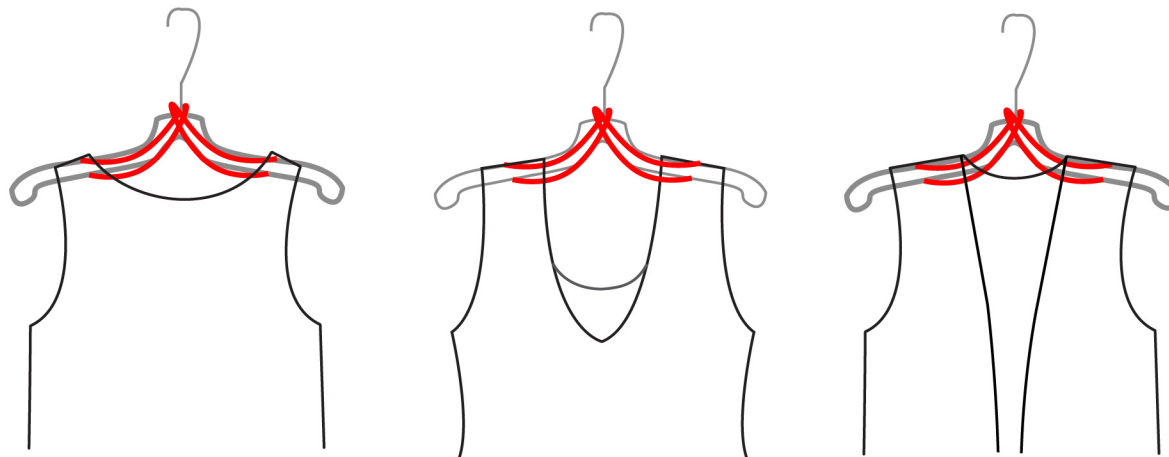

Set at shoulder seams, 1" from neck edge
Cross over and secure around hanger hook

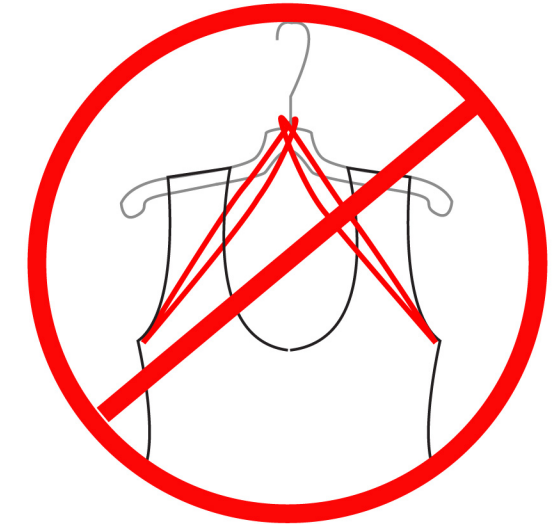

****Placement & method could vary based on style needs. Please see POM page for hanger loop location & measurement details.**

*****One piece drape & 2 piece crossover underarm should NOT be used.**

Please note if hanger loop construction images and hanger loop POMs are not provided, no hanger loops are required for that specific garment.

HANGER LOOP CONSTRUCTION - SWEATERS

2 Piece Non-Crossover Underarm

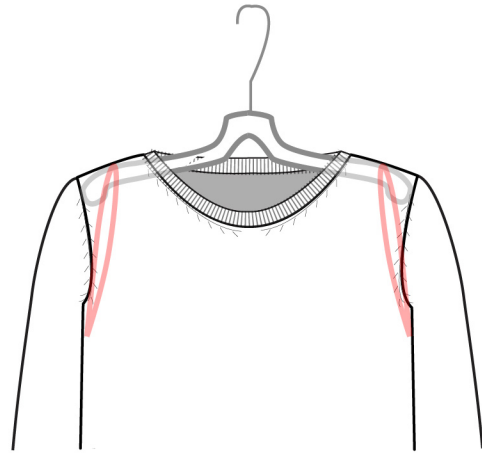

Set at side seams 1" below underarm
Secure around hanger arm

2 Piece Crossover Shoulder

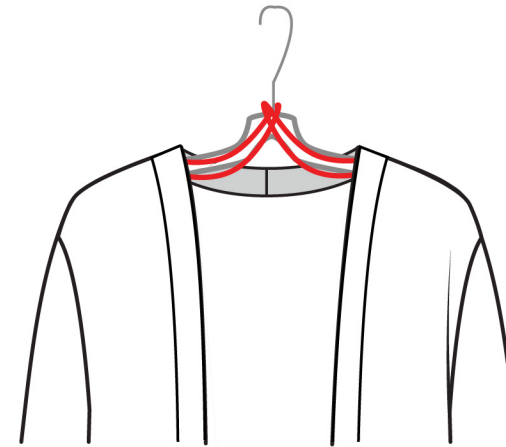

Set at shoulder seams, 1" from neck edge
Cross over and secure around hanger hook

2 Piece Crossover Underarm

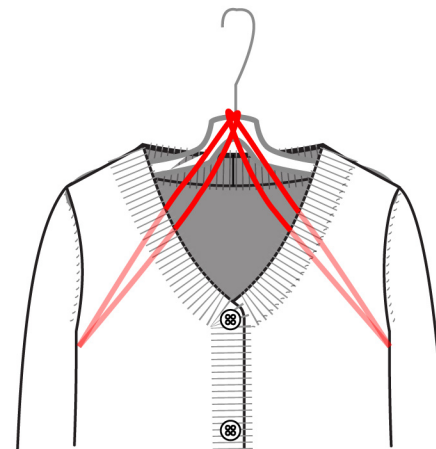

Set at side seams 1" below underarm
Cross over and secure around hanger hook

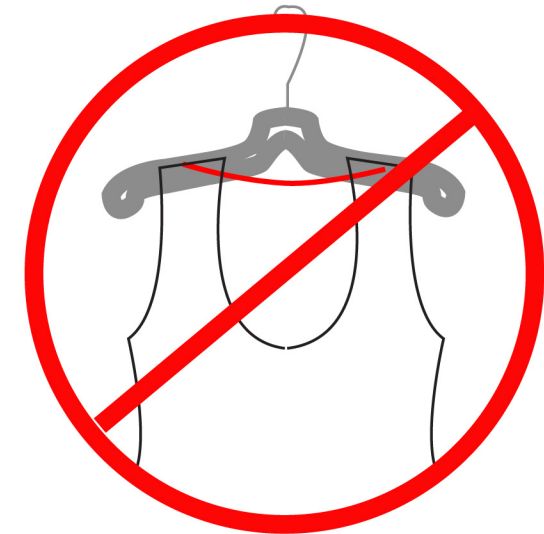

*****Placement & method could vary based on style needs. Please see POM page for hanger loop location & measurement details.***

******One piece drape should NOT be used.***

Please note if hanger loop construction images and hanger loop POMs are not provided, no hanger loops are required for that specific garment.